E13 - 1376 WOODFIELD CRESCENT
THE PARTRIDGE
2905 SQ. FT.

GREENE HOMES

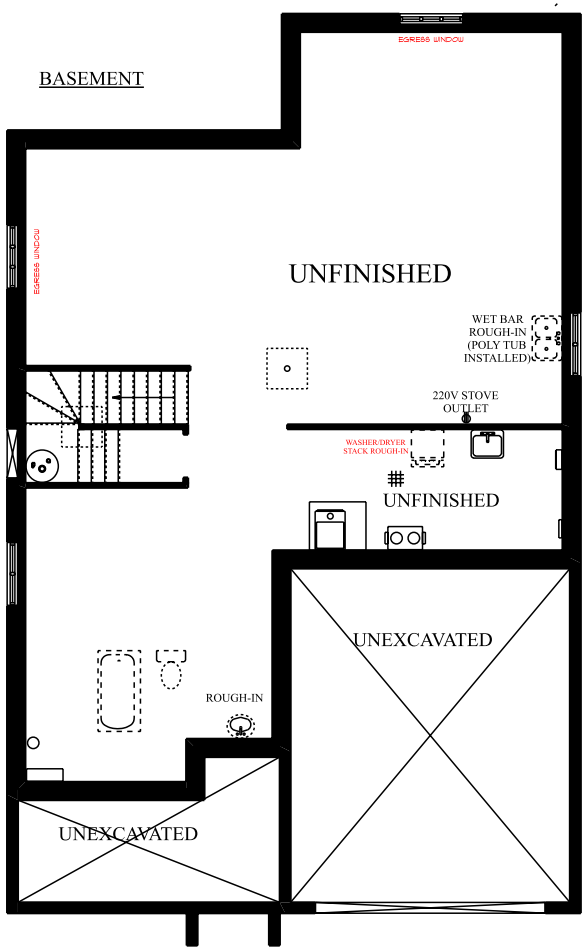

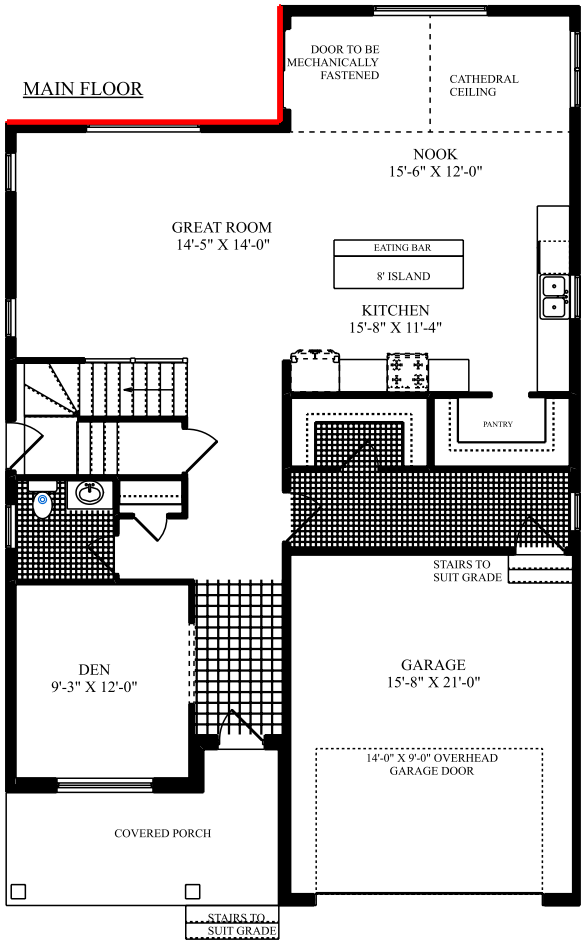

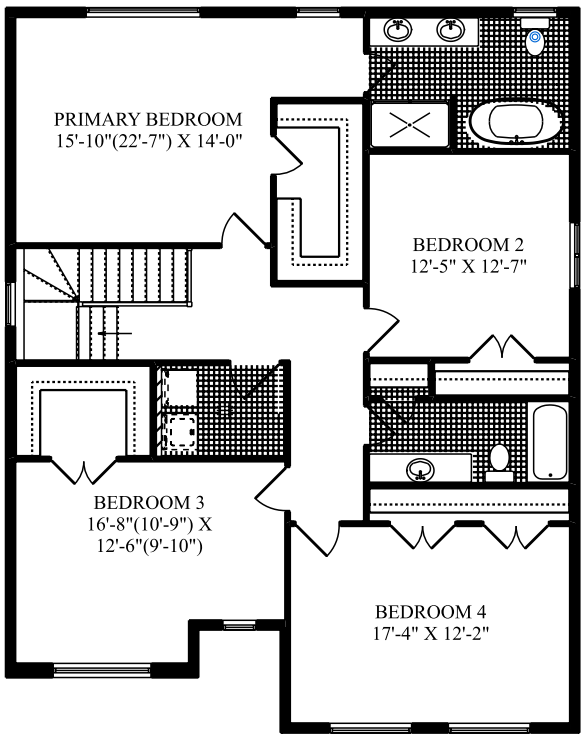

RENDERINGS ARE ARTIST CONCEPT ONLY. PLANS AND SPECIFICATIONS ARE SUBJECT TO CHANGE WITHOUT NOTICE. SOME FEATURES SHOWN MAY BE OPTIONAL, AVAILABLE AT EXTRA COST. ALL DIMENSIONS ARE APPROXIMATE. ACTUAL USABLE FLOOR SPACE MAY VARY FROM STATED FLOOR AREA. E. & O. E. August 26, 2026